S. UNION RD BETWEEN WOODWARD AVE AND PEACH RD ROAD CLOSURE TRAFFIC PLAN

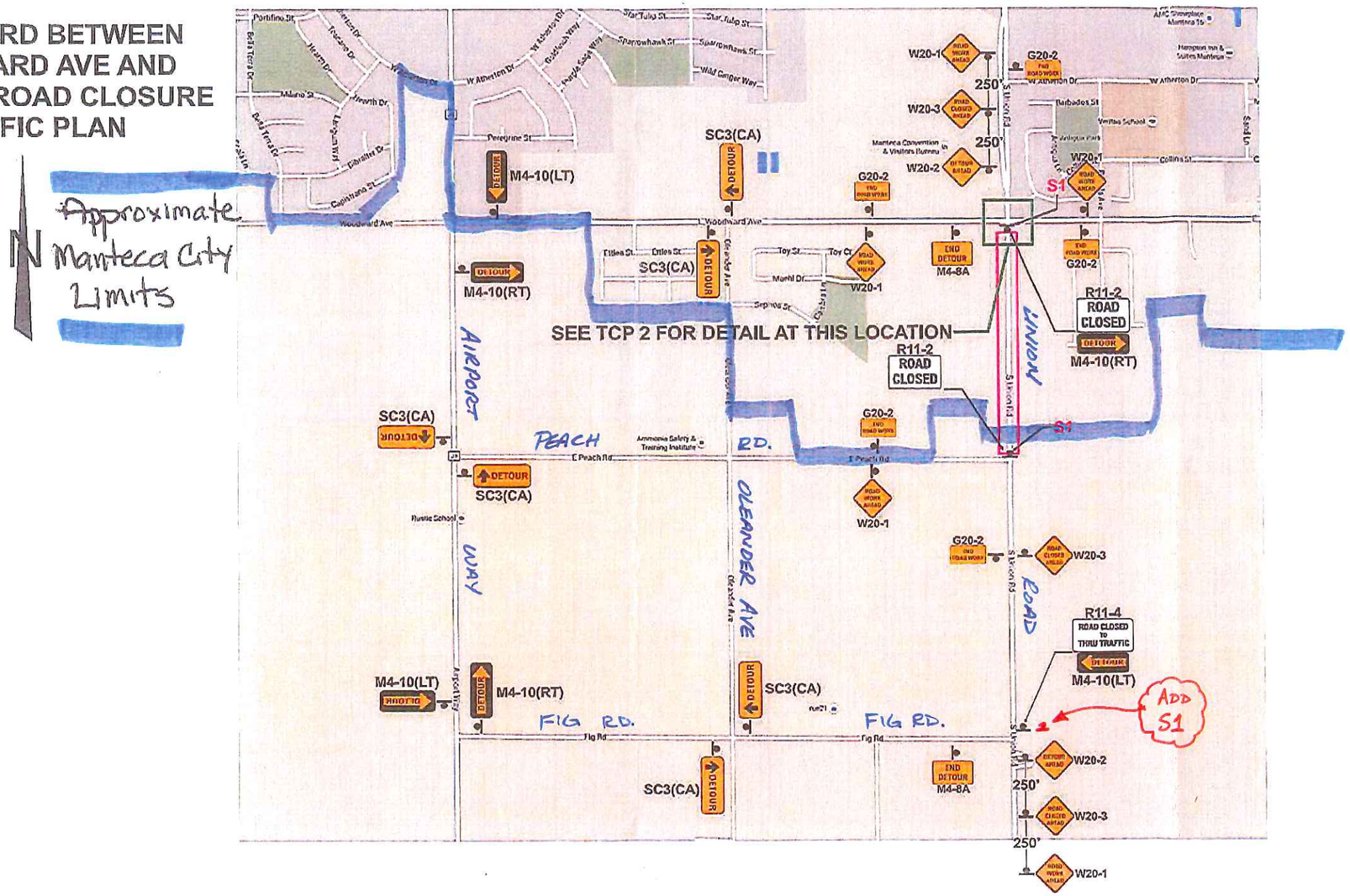

TYPE OF TRAFFIC CONTROL:	24HR ROAD CLOSURE
PROPOSED WORK SCHEDULE	TO BE DETERMINED
PLAN DRAWN BY:	ALBERTO DELGADO TRAFFIC CONTROL SUPERVISOR 1-800-851-6262 209-522-8913
PLAN PROVIDED BY:	SAFETY LINE Construction, Engineering, Safety Supplies & Signs Sales Rentals Service 12314 N. Duck Creek Rd. Stockton, CA 95215 C31 LICENSED CONTRACTOR LICENSE NO. 783932
TRAFFIC CONTROL PLAN FOR:	UNION RD SEWER INSTALL S. UNION RD BETWEEN WOODWARD AVE AND E. PEACH RD MANTECA, CA.
	Raymus Homes 1433 Moffat Blvd P.O. Box 2188 Manteca, Ca 95366 Contact: Pat Johnson (209)531-3388 pat@raymushomes.com
PLAN SHEET#	TCP 1

ALL SIGNS AND SPECIAL NOTICE SIGNS SHALL BE MOUNTED ON TYPE 3 BARRICADES WITH FLASHING LIGHTS

TOW AWAY NO PARKING

TEMPORARY NO PARKING SIGNS SHALL BE IN PLACE 48 HOURS PRIOR TO START OF PROJECT WITH IN THE WORK ZONE AND SHALL INDICATE DATE AND TIME OF PROPOSED NO PARKING IN THAT AREA. SIGNS SHALL BE PLACED AS NEEDED

LEGEND

SIGN PLACEMENT

PROPOSED WORK LOCATION

S1

S. UNION RD CLOSED 00/00/15 THRU 00/00/16 USE DETOUR

TRAFFIC CONTROL SAFETY LINE LICENSE #783932

S. UNION RD BETWEEN WOODWARD AVE AND PEACH RD ROAD CLOSURE TRAFFIC PLAN DETAIL

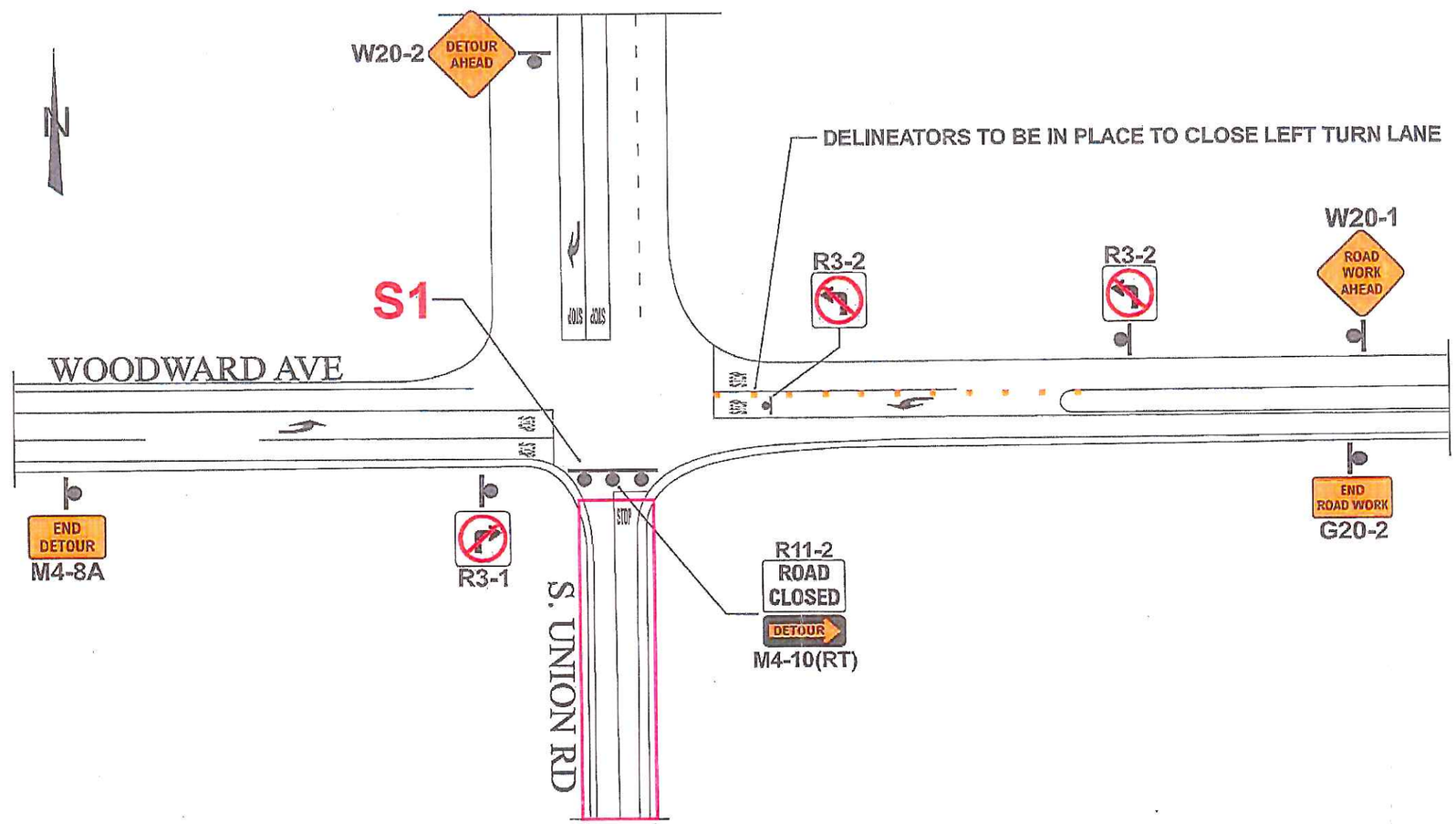

ALL SIGNS AND SPECIAL NOTICE SIGNS SHALL BE MOUNTED ON TYPE 3 BARRICADES WITH FLASHING LIGHTS

TOW AWAY NO PARKING

TEMPORARY NO PARKING SIGNS SHALL BE IN PLACE 40 HOURS PRIOR TO START OF PROJECT WITH IN THE WORK ZONE AND SHALL INDICATE DATE AND TIME OF PROPOSED NO PARKING IN THAT AREA. SIGNS SHALL BE PLACED AS NEEDED

LEGEND

SIGN PLACEMENT

PROPOSED WORK LOCATION

S1

S. UNION RD
CLOSED
00/00/15
THRU
00/00/16
USE DETOUR

TYPE OF TRAFFIC CONTROL: 24HR ROAD CLOSURE

PROPOSED WORK SCHEDULE: TO BE DETERMINED

PLAN DRAWN BY: ALBERTO DELGADO, TRAFFIC CONTROL SUPERVISOR, 1-800-851-6862, 209-522-8913

PLAN PROVIDED BY: SAFETY LANE Construction, Engineering, Safety Supplies & Signs, Sales, Rentals, Service, 1314 E. Pecan Ave. Lodi, Ca. 95240, C31 LICENSED CONTRACTOR, LICENSE NO. 786832

TRAFFIC CONTROL PLAN FOR: UNION RD SEWER INSTALL BETWEEN WOODWARD AVE & PEACH RD, WOODWARD AVE & PEACH RD, MANTECA, Ca.

Raymus Homes
1433 Moffat Blvd
P.O. Box 2188
Manteca, Ca 95366
Contact
Pat Johnson
(209)331-3388
pat@raymushomes.com

PLAN SHEET# TCP 2

ID	Task Name	Duration	Start	Finish
1				
2	**Raymus Homes Union Rd Sewer**	**51 days**	**Wed 11/11/15**	**Wed 1/20/16**
3	**Union Rd Closure**	**51 days**	**Wed 11/11/15**	**Wed 1/20/16**
4	Post Closure	14 days	Wed 11/11/15	Mon 11/30/15
5	Close Union Rd	1 day	Mon 11/30/15	Mon 11/30/15
6	Reopen Union Rd	1 day	Wed 1/20/16	Wed 1/20/16
7	**Union Rd Sewer**	**22 days**	**Tue 12/1/15**	**Wed 12/30/15**
8	Install and Draw Down De-watering	5 days	Tue 12/1/15	Mon 12/7/15
9	Grind & Stock Pile A/C	2 days	Tue 12/8/15	Wed 12/9/15
10	Engineers Staking	1 day	Thu 12/10/15	Thu 12/10/15
11	Install 12 Sewer Main/Main Holes	14 days	Fri 12/11/15	Wed 12/30/15
12	Back Fill Testing	3 days	Tue 12/22/15	Thu 12/24/15
13	**Union Rd A/C**	**15 days**	**Thu 12/31/15**	**Wed 1/20/16**
14	Engineers Staking	1 day	Thu 12/31/15	Thu 12/31/15
15	Prep Sub Grade	3 days	Fri 1/1/16	Tue 1/5/16
16	Grade Swales and Approches	3 days	Wed 1/6/16	Fri 1/8/16
17	Place A/B	2 days	Mon 1/11/16	Tue 1/12/16
18	Testing	1 day	Wed 1/13/16	Wed 1/13/16
19	Place A/C	2 days	Thu 1/14/16	Fri 1/15/16
20	Rase and Patch M/H's	1 day	Mon 1/18/16	Mon 1/18/16
21	Striping	1 day	Tue 1/19/16	Tue 1/19/16
22	Reopen Union Rd	1 day	Wed 1/20/16	Wed 1/20/16

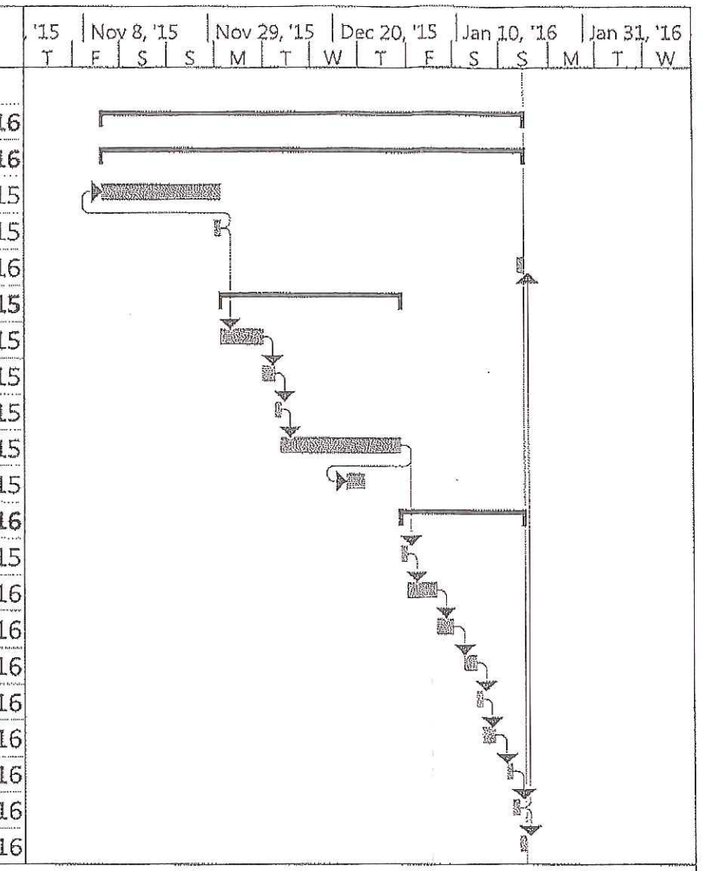

Project: Raymus Homes Union Rd Sew
Date: Tue 9/1/15

Task	Inactive Summary	External Tasks	
Split	Manual Task	External Milestone	
Milestone	Duration-only	Deadline	
Summary	Manual Summary Rollup	Progress	
Project Summary	Manual Summary	Manual Progress	
Inactive Task	Start-only		
Inactive Milestone	Finish-only		